



PROJECT **IMPACT**

REACH UP.

REACH IN.

REACH OUT.

PROJECT CATALOGUE 2021

“

God has placed our church in this community for a purpose— that we may see the lost and broken become an active part of the family of God.

Our vision is to share the beautiful hope of the gospel as we resist darkness, bring justice and adopt as many into the family as possible.

”

CCC REACHING OUT MANDATE







# INTRODUCING PROJECT IMPACT

Think of all the change  
we can make together.

We can send a missionary to a people group who have never heard the gospel message.

We can build a school, send medical supplies, or fund a feeding program.

We can continue to give scholarships to students in need, removing barriers to education.

We can create job and mentorship opportunities.

We can respond to the youth mental health crisis by providing counselling to those who cannot access it.

We can provide food and emergency relief to those experiencing unemployment due to Covid.

## WHAT IS PROJECT IMPACT?

---

Project Impact is a new initiative that will streamline our giving, over and above tithing.

Over the years, we've noticed that our offering giving and fundraising, fit into 3 main categories:

### **1. MISSIONS**

We care that people around the world hear and experience the reality of the Gospel through missions work.

### **2. YOUTH EMPOWERMENT**

We are passionately committed to empowering our young people through jobs, education, and access to the support they need to grow into future Christian leaders and world changers.

### **3. CRISIS CARE**

We have always been generous in caring for those in our church family who are in crisis, as well as in extending care to our neighbours who need to feel the tangible love of the Church.

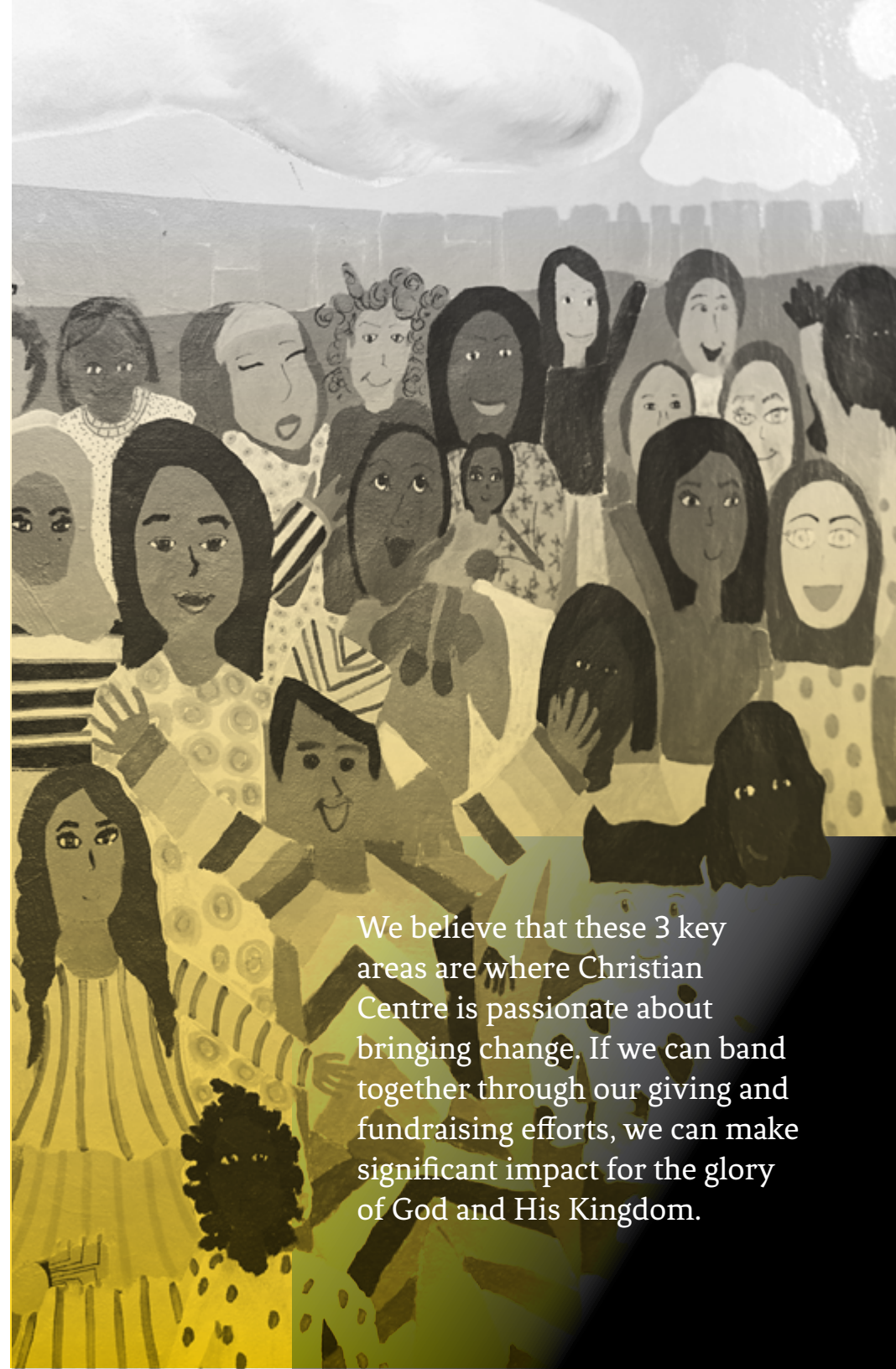

We believe that these 3 key areas are where Christian Centre is passionate about bringing change. If we can band together through our giving and fundraising efforts, we can make significant impact for the glory of God and His Kingdom.



# PROJECT OPPORTUNITIES

1.0 MISSIONS

TARGET GOAL

\$9,000

2.0 YOUTH EMPOWERMENT

\$10,000

3.0 CRISIS CARE

\$6,000

TOTAL GOAL

\$25,000



# 1.0 MISSIONS

## 1.1 HAITI

Since 2010, Christian Centre has been partnering with Grace International in Haiti. A team was first sent to help with immediate relief after a massive earthquake devastated the country. Each year since, CCC has added to those efforts through reconstruction and housing initiatives, educational sponsorship, medical assistance, microfinancing and visitation to provide much needed emotional/spiritual encouragement.

## 1.2 BUILDING ME UP (JAMAICA)

Building Me Up, a ministry started by our own Alecia Griffiths, aims to provide children in rural and economically disadvantaged communities with the opportunity to mature spiritually, achieve their potential, excel and become leaders. Programs, summer camps (including a lunch program) and events are offered annually (free of cost) in various communities. Recently, Building Me Up built a school library with 2000 donated books and sent crates of food, clothing and educational resources to local churches and schools. The current goal is to purchase 50 tablets to distribute to schools and children disadvantaged by Covid-19.

### MISSIONS GOAL

\$9,000



JAMAICA



### 1.3 AT-RISK OUTREACH (INDIA)

Millions of children in India suffer from discrimination, oppression, and terrible poverty, all for being born to low-caste families. Paul W has visited Christian Centre a number of times to report on his work among India's most vulnerable children. He currently assists with the Evangelical Fellowship's Children @ Risk outreach, in rescue and rehabilitation of trafficked low-caste and outcast children and young people. He also helps strengthen the church in restricted and difficult areas through providing resources and training in our PAOC affiliated Bible Schools.

### 1.4 UNREACHED PEOPLE GROUP (MIDDLE EAST)

We are thrilled to be part of an exciting new opportunity to expand the kingdom of God into new territory. This project will allow global workers to begin a ministry among an unreached people group in the Middle East. This people group is 99% Muslim and highly marginalized within their society. Our giving, which will be matched by a private donor, will fund an outreach initiative (ie. a community development project, Covid relief, or small business) that will begin a relationship and open the door for future impact.

#### MISSIONS GOAL

\$9,000

### AT-RISK OUTREACH (INDIA)



### UNREACHED (MIDDLE EAST)



## 2.1 YOUTH EMPLOYMENT (ICO)

Inner City Outreach provides 10-20 work opportunities every year for young people in our community. For many, this is their first paying job, providing invaluable work experience and a source of income. A job with ICO allows young people to stay connected to our programs while giving back to their community.

## 2.2 STUDENT SCHOLARSHIPS

We are committed to supporting our students in their pursuit of higher education and training. Each of our scholarship recipients have earned their award through service to their community and/or church. By empowering them, we are investing in a generation of leaders.

## 2.3 COUNSELLING

The adolescent years are confusing enough, without navigating the added stresses created indirectly from Covid-19. Our society is facing a mental health crisis, which is particularly evident among our young people. This project aims to provide subsidized counselling for teens and young adults who face barriers to mental health services so they can access the support and care they need to heal and thrive.

---

### YOUTH EMPOWERMENT GOAL

\$10,000

## STUDENT SCHOLARSHIPS



## INNER CITY OUTREACH



## 3.0 CRISIS CARE

### 3.1 COVID RESPONSE

Our community has been disproportionately affected by Covid-19. Jane and Finch is one of the hottest spots for cases in the country and unemployment is even higher than usual. We have an opportunity to make an impact, now more than ever. Through the distribution of food and other resources, we can support those in our church and community who need it most.

### 3.2 GENERAL NEEDS

This emergency fund is used to aid those who find themselves in unexpected and urgent financial need. In the past, this fund has been used to pay for food, grocery cards, temporary housing, hearing aids, job training and more. Meeting practical needs shows the love of God and makes a spiritual impact.

### CRISIS CARE GOAL

\$6,000



# HOW DO I GET INVOLVED?

TITHING IS ABOUT  
**OBEDIENCE.**

---

PROJECT IMPACT IS ABOUT  
**GENEROSITY.**





# WAYS TO GIVE/GET INVOLVED

## 1 ONLINE

[ccctoronto.churchcenter.com/giving](http://ccctoronto.churchcenter.com/giving)

Select "Project Impact" in the drop-down menu.



## 2 E-TRANSFER

Send e-transfer to [admin@ccctoronto.com](mailto:admin@ccctoronto.com)

Include "Project Impact" in the Comment field.



## 3 TEXT-TO-GIVE

Text your donation amount and 'impact' to [84321](tel:84321)

For example, a \$50 donation would be: "50 impact".



## 4 CASH / CHEQUE

Mail or drop off cash or cheques in our white locked mailbox in front of the church.

Our new envelopes have a designation for "Project Impact".

<b>CHRISTIANCENTRE</b>	
Date _____	<input type="radio"/> cash <input type="radio"/> cheque <input type="radio"/> debit/credit card
Name _____	<i>I want to contribute in the following ways:</i>
Address _____	<input checked="" type="radio"/> TITHE/GENERAL \$ _____
City _____ Postal code: _____	<input checked="" type="radio"/> PROJECT IMPACT \$ _____
Phone _____	<input type="radio"/> BUILDING \$ _____
E-mail _____	<input type="radio"/> OTHER \$ _____
	Please specify: _____
	TOTAL \$ _____

**Thank you for your giving!**

When you give to Project Impact, you'll help us reach our target goal for each of our project commitments in the current season.



## 5 ORGANIZE A FUNDRAISER

If you're excited about a particular project, you can organize your friends, small group or ministry to do a Project Impact fundraiser for it! Think of all the impact we can make for missions, our community and toward the next generation of Christian leaders!

## 6 STAY CONNECTED

Learn about these projects and updates by visiting us online at [ccctoronto.com/ProjectImpact](http://ccctoronto.com/ProjectImpact) and our social media channels.

**f** /ChristianCentreChurch

**@** @ChristianCentreChurch

Eligible donations will receive an official Canadian tax-deductible receipt, e-mailed annually. Please ensure we have your correct name, mailing and e-mail address. Information provided will be held in the strictest confidence and will not be sold or traded for any reason.

**Restricted funds policy:** Spending funds is confined to church approved programs and projects. Each restricted contribution designated towards a church approved program or project will be used as designated with the understanding that, when the need for such a program or project has been met or cannot be completed for any reason determined by the management and the Board, the remaining restricted contributions designated for such program or project will be used where needed most.

PROJECT **IMPACT**



[CCCTORONTO.COM/PROJECTIMPACT](https://ccctoronto.com/projectimpact)